

FRONT ELEVATION

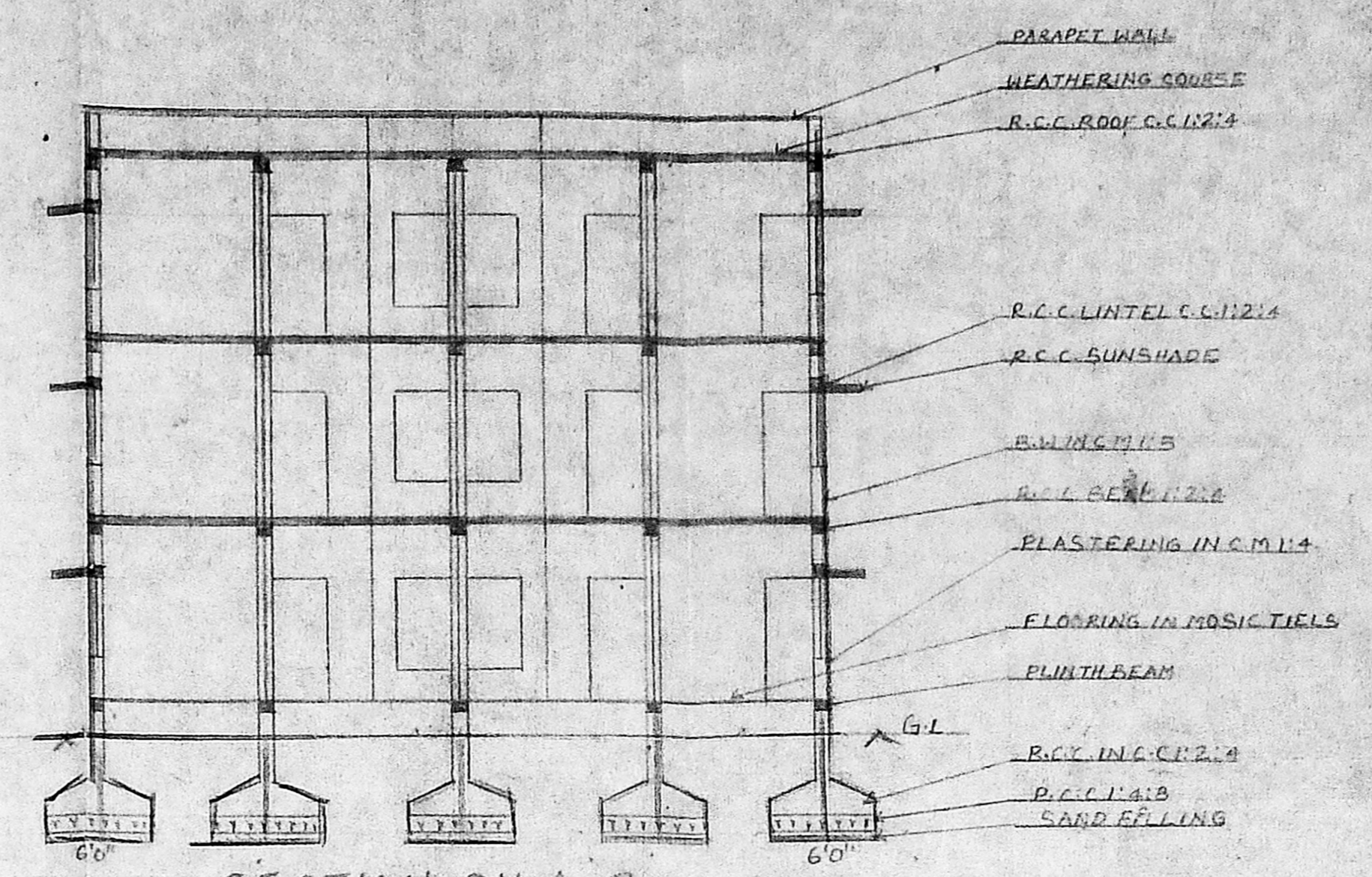

SECTION ON A-B

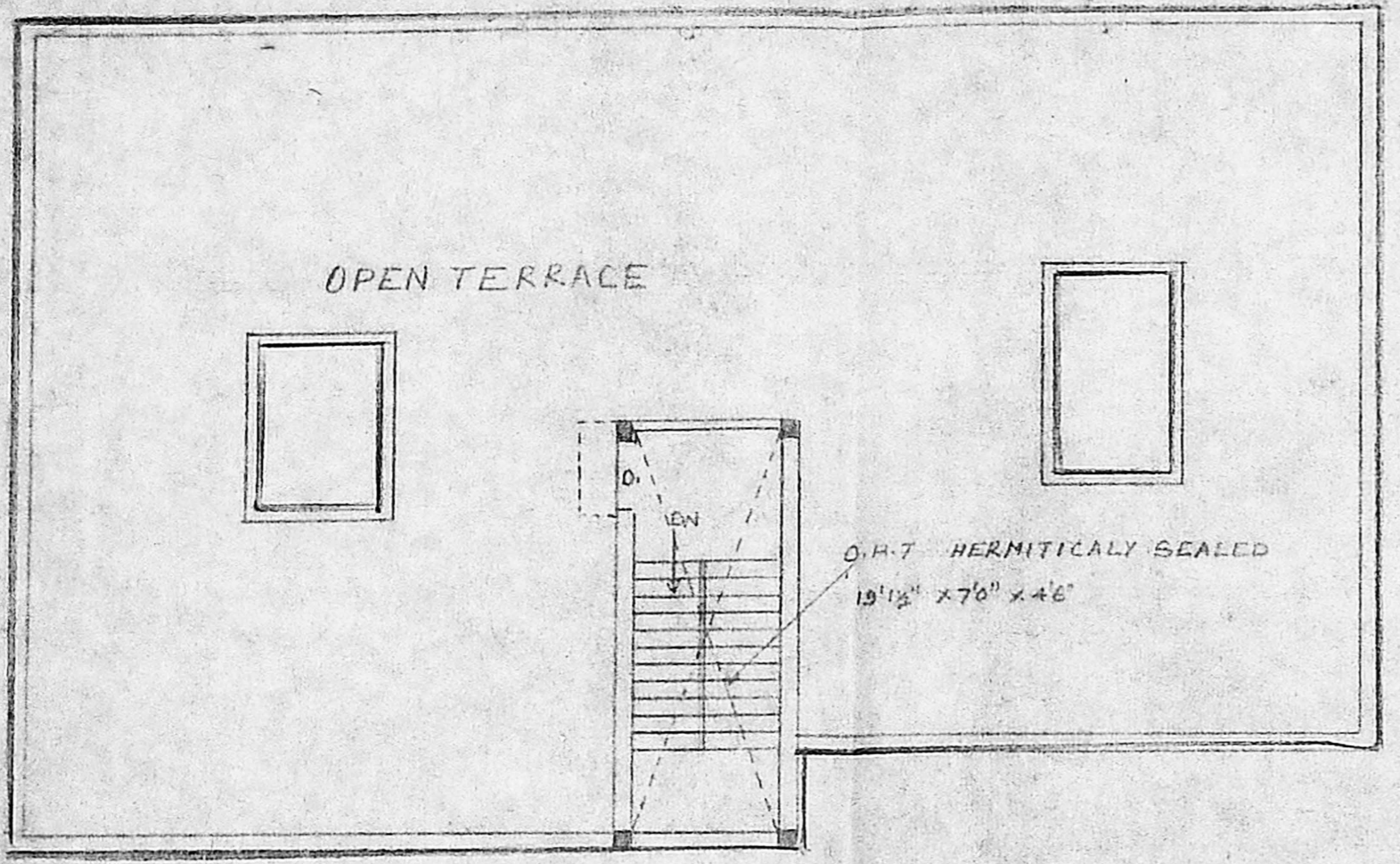

TERRACE PLAN

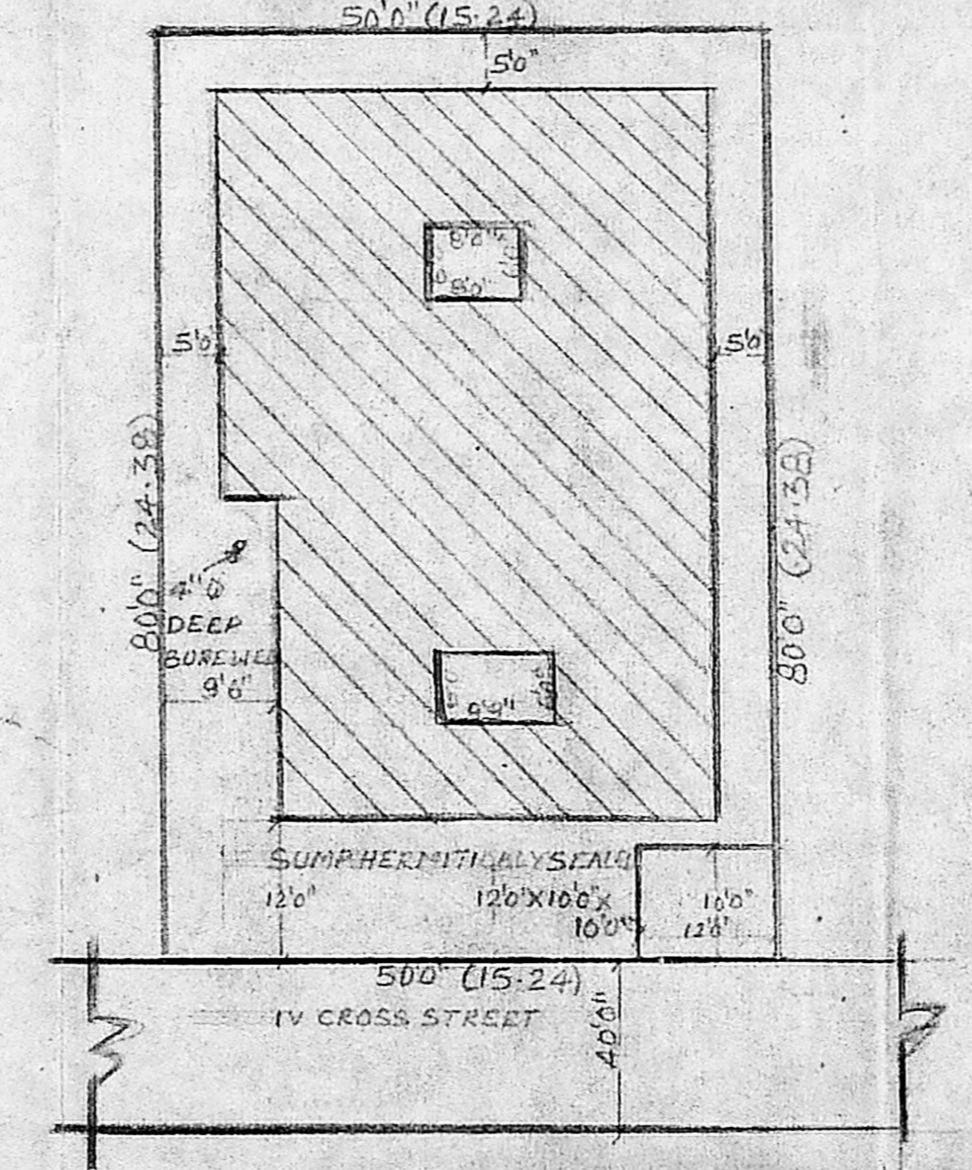

SITE PLAN SCALE 1"=16' (1:256)

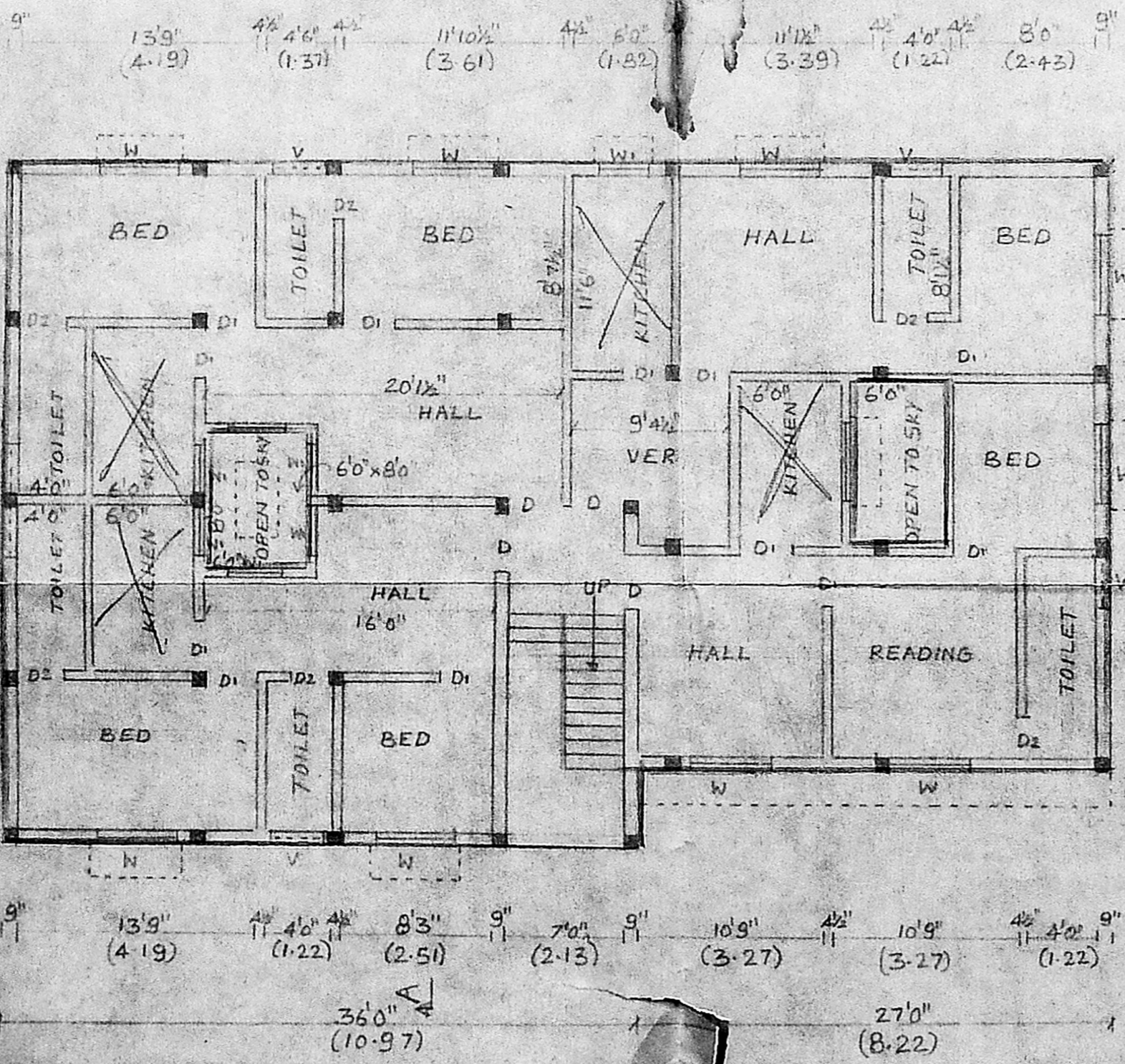

GROUND FLOOR PLAN

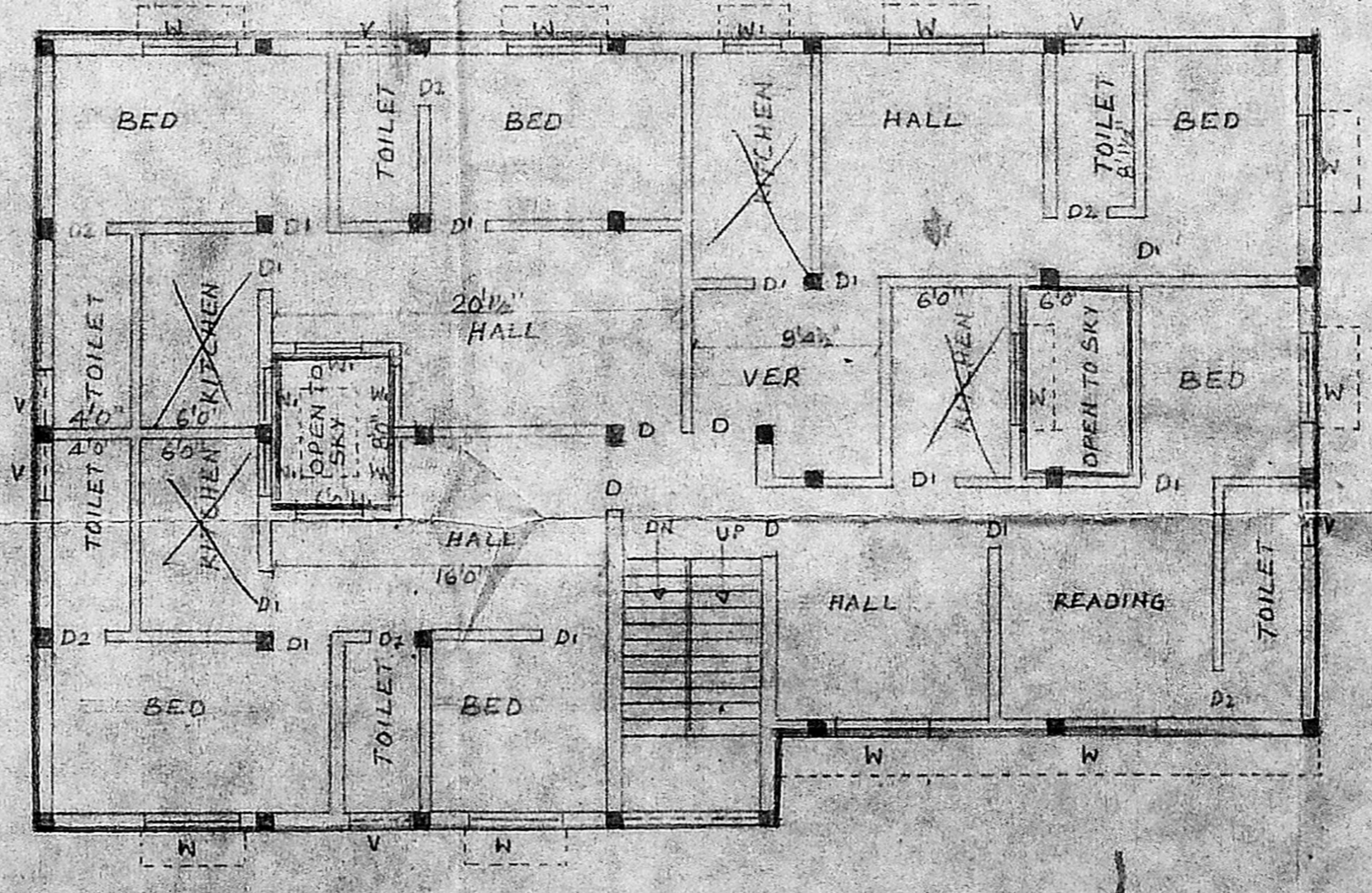

TYPICAL I FLOOR & II FLOOR PLAN

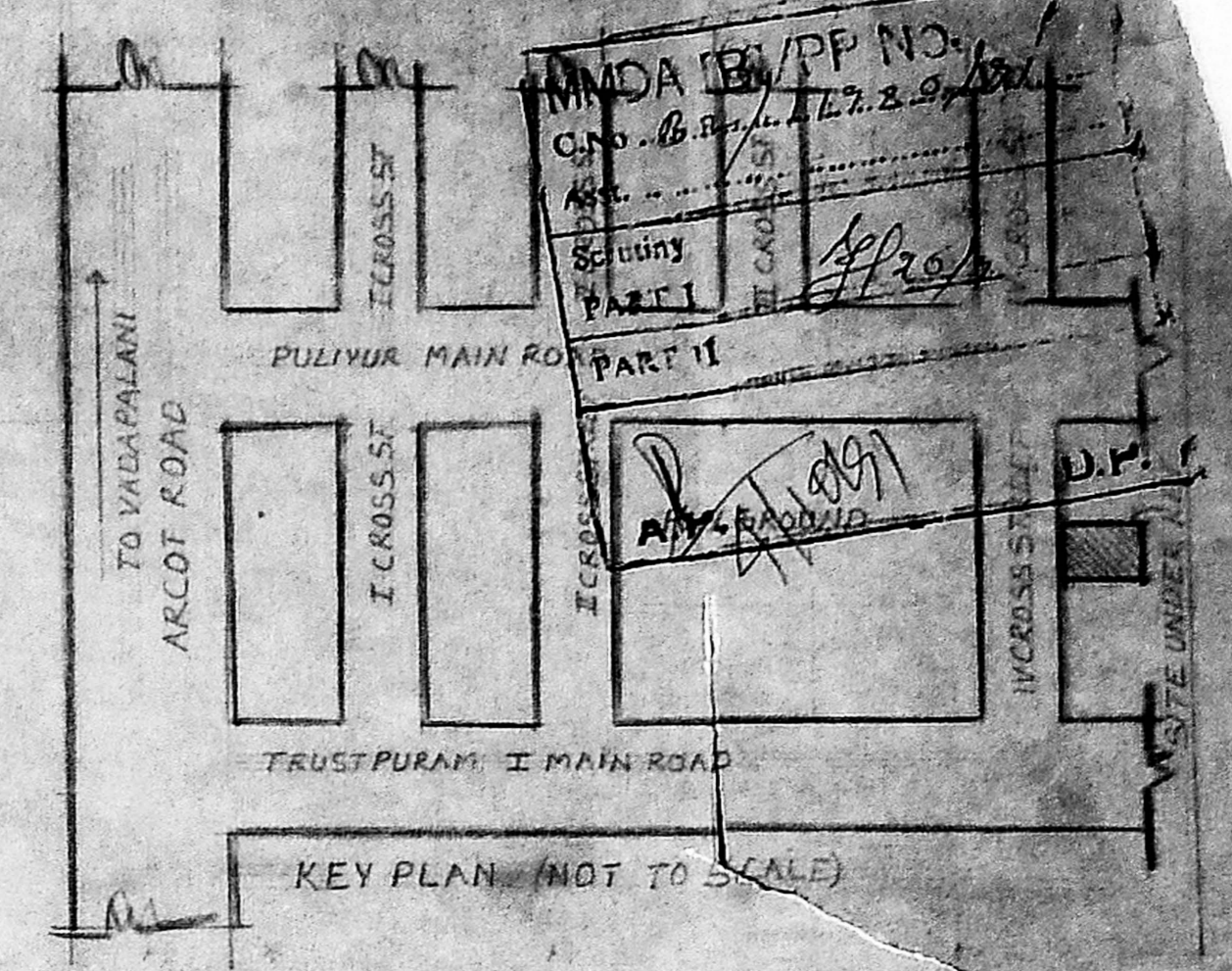

JOINERIES

D - DOOR	3'3" x 7'0"	1.00 x 2.12
D1 - DO	3'0" x 7'0"	0.91 x 2.13
D2 - DO	2'6" x 7'0"	0.75 x 2.13
W - WINDOW	4'6" x 4'6"	1.37 x 1.37
W1 - DO	3'0" x 5'0"	0.91 x 1.52
J - JALLY	7'0" x 5'0"	2.13 x 1.52
V - VENTILATOR	3'0" x 2'0"	0.91 x 0.61

REFERENCE

PROPOSAL	<input checked="" type="checkbox"/>
BOUNDARY/SITE ROAD/STREET	<input checked="" type="checkbox"/>

PLAN SHOWING THE PROPOSED CONSTRUCTION OF THE BUILDING AT DOOR NO 16 IV CROSS STREET, TRUST PURAM, KODAMPAKKAM MADRAS-24, PLOT NO 104, T.S NO 73, BLOCK NO 26 OF PULIYUR

SCALE 1"=80' (1:600)

OWNER

POWER AGENT OF RAMANATHAN & OTHERS

ENGINEER *A. Narasimhan*

K. NARASIMHAN, B.E. Licensed Surveyor-344 CORPORATION OF MADRAS Consulting Engineer REG: 77, A, POWDER ROAD, WEST MAIN, MADRAS-33